



STATISTIC

FOR FAMILIES THAT ARE IN PROCESS OF RETURNING IN NEIGHBORHOOD "7 SEPTEMBER" PEJA

Realize: "Syri i Vizionit", "VISION 02" & "OAZA"

Municipality: Peja

Location: "7 Shtatori"

Data:

1. Respondent age group

2.

Age groups	Nr.	u
(0-6)	30	26.08 %
(7-14)	29	25.21 %
(15-20)	19	16.52 %
(21-30)	15	13.04 %
(31-65)	22	19.15 %
Above 65	0	00.00 %
Total	115	100.00 %

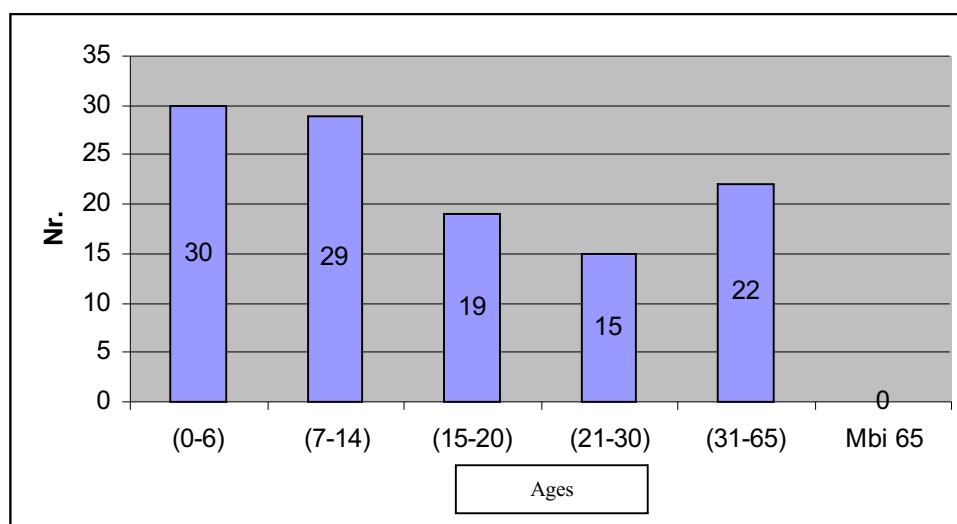

2. Respondent according age

Gender	No.	Percentage
Man	60	52%
Women	55	48 %
Total	115	100 %

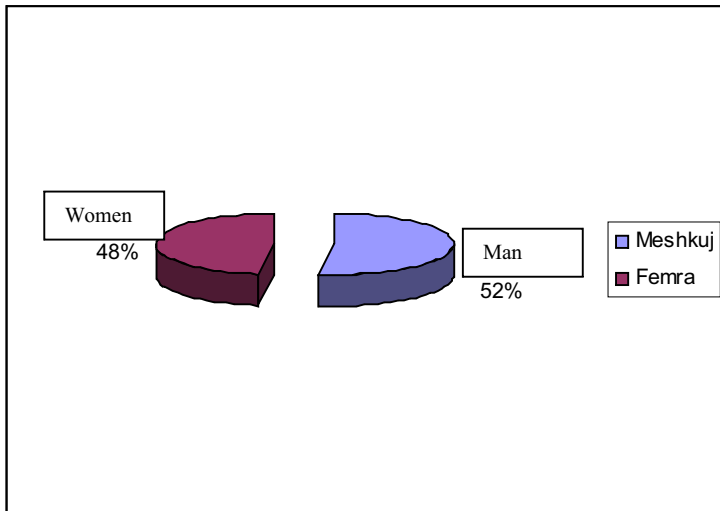

3. Marital status and respondent average age

Marital Status	Nr.	Percentage
I/e married	43	37.00 %
I/e unmarried	67	58.00 %
I/e widow	3	3.00 %
I/e divorce	2	2.00 %
Total	115	100.00 %

Average age	17.67
--------------------	--------------

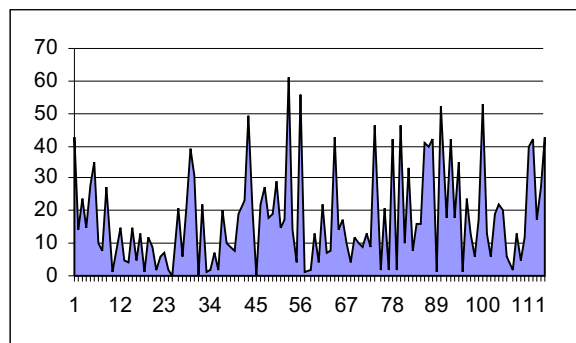
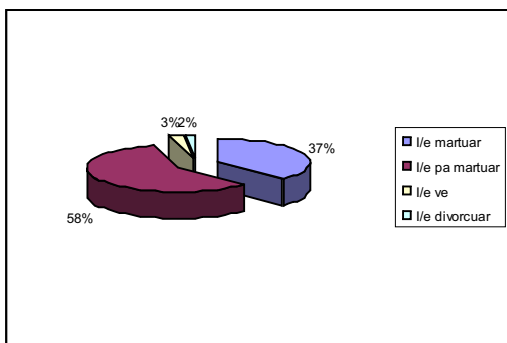

4. Average members of families

Average number of families | 7.01

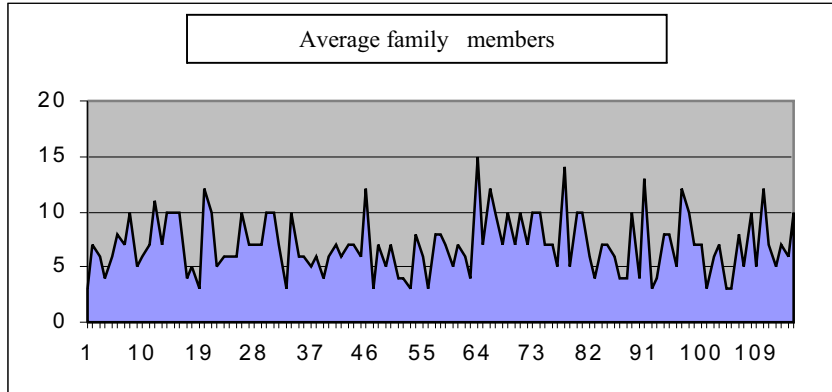

5. Education

Level of education (above age 6)	Nr.	Percentage
a. Never attended to school	62	73.00 %
b. Primary school	23	27.00 %
c. High school	0	0.00 %
d. High year education	0	0.00 %
Total	85	100.00 %

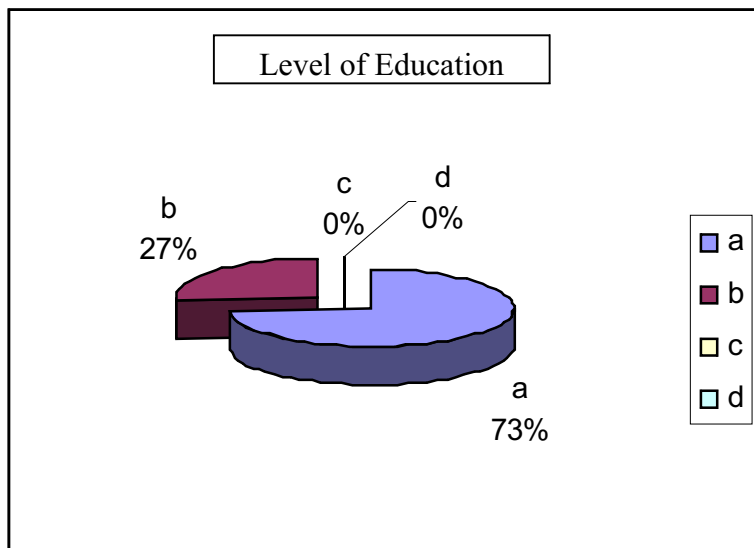

6. Did you attend in any course ore training?

Answers	Nr.	Percentage
a. Yes	16	14.00 %
b. No	99	86.00 %
Total	115	100.00 %

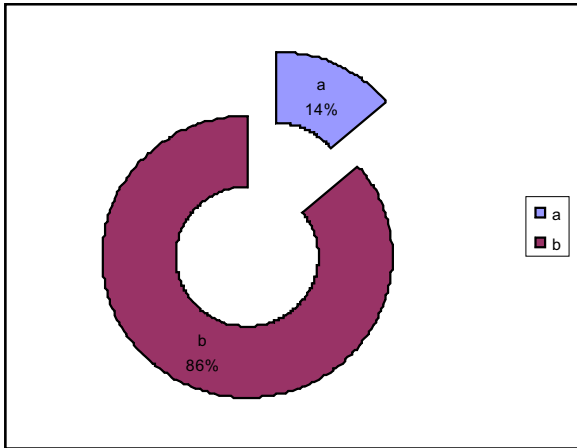

6.1. Attend to courses

Type of course/ Training	Nr.	Percentage
a. Computer course	2	13.00 %
b. Football course	1	6.00 %
c. Auto mechanic / Car wash/ Bicycle	3	19.00 %
d. Course for sartorial	8	50.00 %
e. Course for hairdresser	1	6.00 %
f. Course for white technics	1	6.00 %
Total	16	100.00 %

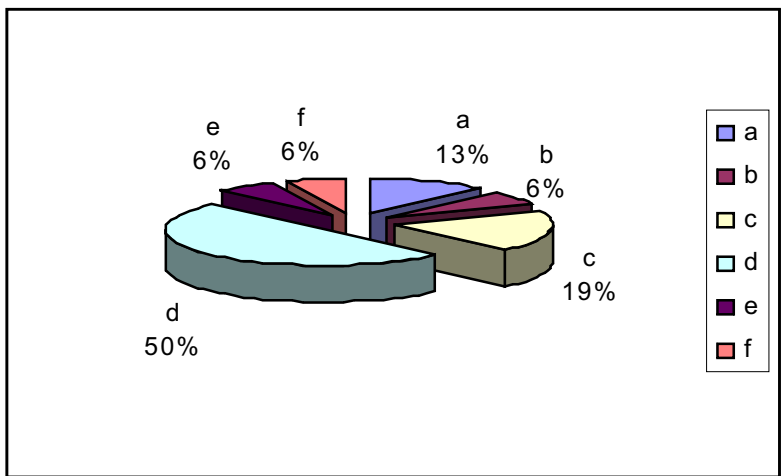

7. Profession

Profession (above age 15)	Nr.	Percentage
a. Housewife	9	16.00 %
b. unemployed	3	5.00 %
c. Physical worker	10	18.00 %
d. Tailor	4	7.00 %
e. Ect. (auto mechanic, musician, locksmith ect.)	12	21.00 %
f. Unanswered	18	33.00 %
Total	56	100.00 %

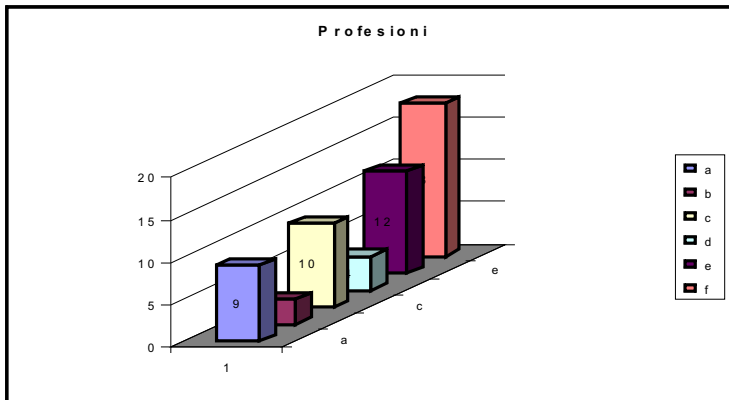

8. Work experience

Experience (above age 15)	Nr.	Percentage
a. Loading – Unloading	5	9.00 %
b. No	6	11.00 %
c. Physical worker	2	4.00 %
d. Tailor	2	4.00 %
e. Other auto mechanic, musician, locksmith, trade, agriculture ect)	28	49.00 %
f. Unanswered	13	23.00 %
Total	56	100.00 %

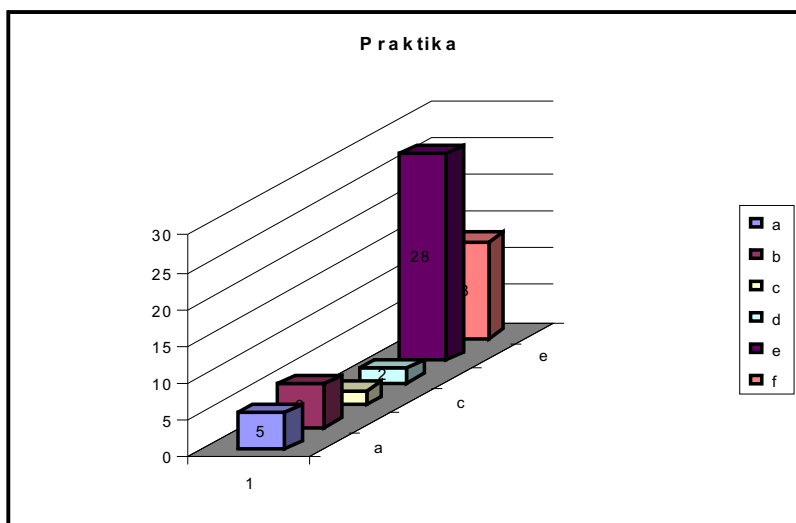

9. What kind of work you can do?

Possibilities for work (above age 15)	Nr.	Percentage
a. Tailor	8	14.00 %
b. construction	4	7.00 %
c. Driver	5	9.00 %
d. Solder / Metal	8	14.00 %
e. Other auto mechanic, musician, locksmith, trade, agriculture ect)	17	31.00 %
f. Unanswered	14	25.00 %
Total	56	100.00 %

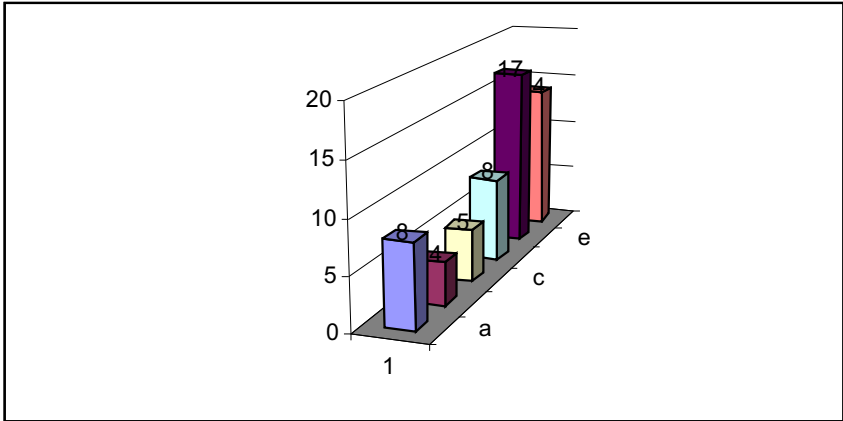

10. Detach a need

Needs

	Nr.	Percentage
a. Employment	14	12.00 %
b. Continuation of school	12	10.00 %
c. Machine for sewing	12	10.00 %
d. Food	5	4.00 %
e. Other (working tools, course, musical tools, cow, agriculture tools ect.)	54	48.00 %
f. Un answered	18	16.00 %
Total	115	100.00 %

